



ALPHA TEX



ALPHATEX

聚焦奢侈品产品研发与制造。

实现设计到产品的转化。

为全球高端品牌 **提供**

设计感、高品质、极富竞争力

的针织、梭织、针梭结合产品。

Alphatex 的愿景

公司网站: <https://www.alphatexchina.com/>



英国公司。
耐用消费品供应商
(研发+制造)。



国高新企业
SMETA认证
RWS认证
OEKO-TEX 认证
GRS 认证

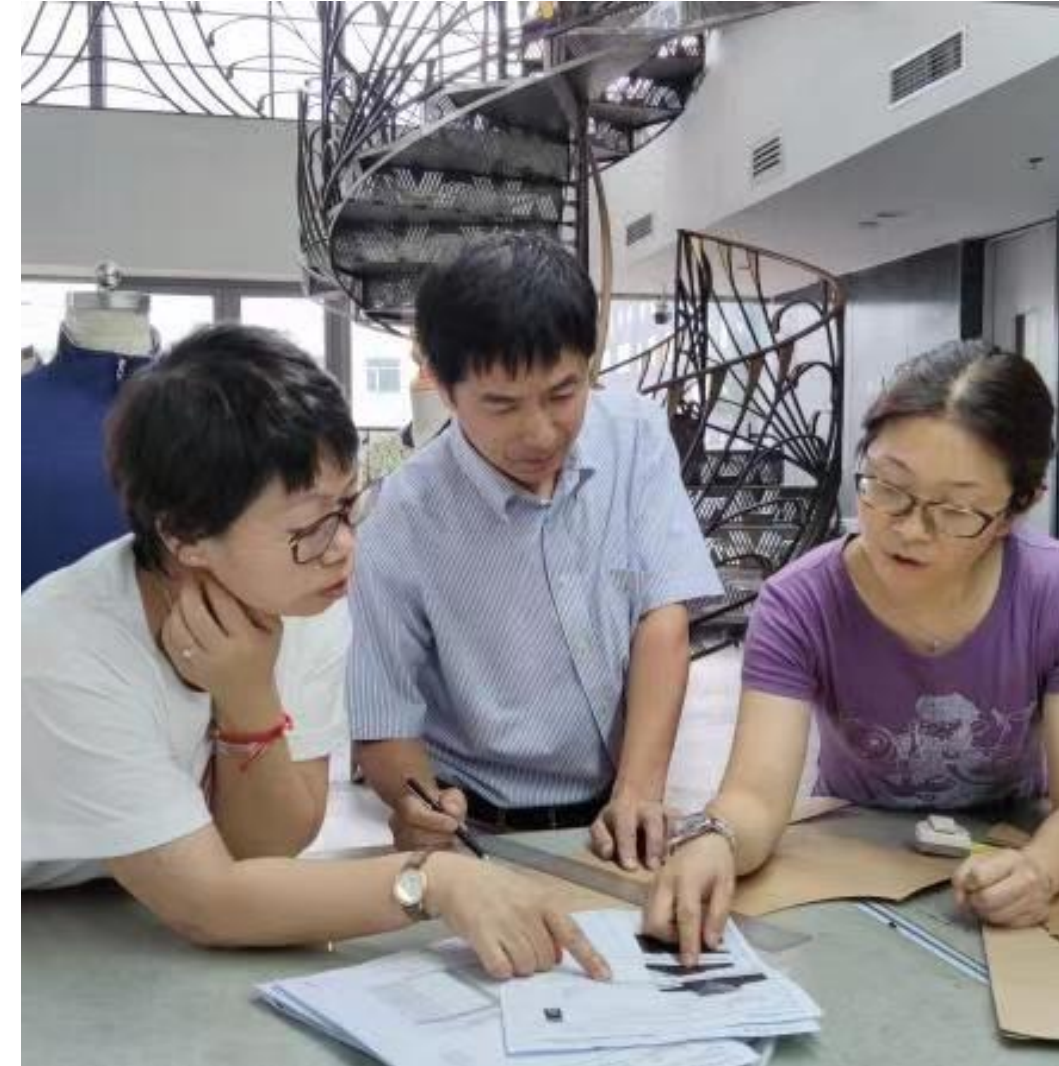

30年经验
针织研发和织造团队。



配备高新技术
针织、梭织生产线、
纱线实验室。

关于 **Alphatex** 2002年 成立于北京



顶级织造工艺（包含但不限于手钩、编织、手绣、钉珠、穿珠、机绣、拉毛等）及后整理工艺



进口成衣制造设备（源于意大利、德国、瑞士、日本）



自主研发纱线、组织和制造设备



奢侈品牌成衣产品质量管理流程

关于 **Alphatex** 与 Richemond、LVMH 和 Kering 等三大奢侈品集团保持长期合作

Control Union Certifications
P.O. Box 161, 8000 AD Zwolle, The Netherlands
http://www.controlunion.com
tel.: +31(0)38-4260100

Alphatex Knitting Co.,Ltd.
Responsible Animal Fiber (RAF)
Product annex to certificate no.: CU 871419RAF-01.2021

Product category	Product details	Material and Material composition
Unisex apparel (PC0005)	Sweaters, pullovers, cardigans (PD0004)	50%Responsible wool (RM00B3)+50%, acrylic(RM0156)

Place and date of issue:
Shanghai, 25 June 2021

Name of authorised person
PP. C. Xing. Y.
On behalf of the Managing Director
Mr. Wang
Certifier

Stamp of the issuing body



Standard's Logo



Control Union Certifications
P.O. Box 161, 8000 AD Zwolle, The Netherlands
http://www.controlunion.com
tel.: +31(0)38-4260100

Alphatex Knitting Co.,Ltd.
Responsible Animal Fiber (RAF)

Facility annex to certificate no.: CU 871419RAF-01.2021

Under the scope of this certificate the following facilities have been inspected and assessed. The listed processing steps/activities conform with the corresponding criteria of the Responsible Animal Fiber Standard for the certified products:

Processing unit(s)

Unit no.	Name of facility	Address of operation	Processing steps / activities	Type of Relation
PRC 113809	Alphatex Knitting Co.,Ltd.	No.30 Linhe Street, Linhe Industry Development Zone, Shunyi District, Beijing, CHINA	Knitting (PR0015), Manufacturing (PR0016), Trading(PR0030), Washing, laundering (PR0032)	Main

Scope Certificate CU 871

Place and date of issue:
Shanghai, 25 June 2021

Name of authorised person
PP. C. Xing. Y.
On behalf of the Managing Director
Mr. Wang
Certifier

Stamp of the issuing body



Standard's Logo



Control Union Certifications B.V.
Meeuwenlaan 4-48011 RZ Zwolle, Netherlands
+31 38 426 0100
www.controlunion.com

SCOPE CERTIFICATE

Scope Certificate Number: CU1162584GRS-2022-00067452

Control Union Certifications declares that
Alphatex Knitting Co.,Ltd.
License Number: 1162584
No.30 Linhe Street, Linhe Industry Development Zone, Shunyi District
100000 Beijing
China

This has been inspected and assessed in accordance with the
Global Recycled Standard (GRS)
-Version 4.0-

and that products of the categories as mentioned below (and further specified in the product appendix) conform with this standard.
Product categories: Women's apparel (PC0002)

Processing steps / activities carried out under responsibility of the above mentioned company for the certified products:
Knitting (PR0015), Manufacturing (PR0016), Trading (PR0030), Washing, laundering (PR0032)

This certificate is valid until:
2023-05-04

Place and date of issue:



2022-05-05, Zwolle

Name of authorised person:
On behalf of the Managing Director
Lifu Wang/Certifier

Stamp of the issuing body



Logo of the accreditation body



Standard's Logo

Stamp of the issuing body



Logo of the accreditation body



中关村高新技术企业

企业名称：北京阿尔法针织有限公司

编号：20212141390804

发证时间：2021年11月29日

有效期：二年



高新技术企业证书

企业名称：北京阿尔法针织有限公司

证书编号：GR202111005262

发证时间：2021年12月21日

有效期：三年

批准机关：



Control Union Certifications
P.O. Box 161, 8000 AD Zwolle, The Netherlands
http://www.controlunion.com
tel.: +31(0)38-4260100

SCOPE CERTIFICATE

CERTIFICATE No: CU 871419RAF-01.2021
REGISTRATION No: CU 871419

Control Union Certifications declares that
Alphatex Knitting Co.,Ltd.
License Number : CU 871419
No.30 Linhe Street, Linhe Industry Development Zone, Shunyi District
Beijing
CHINA

has been inspected and assessed according to the
RESPONSIBLE ANIMAL FIBER
-Version 3.0-
RESPONSIBLE WOOL STANDARD
RESPONSIBLE WOOL STANDARD

and that products of the categories as mentioned below (and further specified in the product appendix) conform with this standard.
Product categories:
Unisex apparel (PC0005)

Processing steps / activities carried out under responsibility of the above mentioned company for the certified products:
Trading(PR0030), Knitting (PR0015), Manufacturing (PR0016), Washing, laundering (PR0032)

This certificate is Valid until: 24 June 2022

Place and date of issue:
Shanghai, 25 June 2021

Name of authorised person
PP. C. Xing. Y.
On behalf of the Managing Director
Mr. Wang
Certifier

Stamp of the issuing body

Standard's Logo

This Scope Certificates provides no proof that any goods delivered by its holder are certified. Proof of certification of goods delivered is provided by a valid Transaction Certificate (TC) covering them.
The issuing body may withdraw this certificate before it expires if the declared conformity is no longer guaranteed.
Accredited/Licensed by: SLAB, Accreditation N.-CUC-02

Scope Certificate CU 871419RAF-01.2021 and License number CU 871419, 25 Jun 2021, page 1 / 3

Peter Millar

PETER MILLAR

Givenchy

GIVENCHY
PARIS

G Fore



G/FORE

See By Chloe

SeeBy
Chloé

J.Lindeberg

J.LINDEBERG

Christopher Kane

CHRISTOPHER KANE



ZADIG & VOLTAIRE

GREYSON®

Akris



Eric Bompard

ERIC BOMPARD

Sandro

SANDRO

Belstaff
Greyson

Zadig & Voltaire

Paul Smith

Paul Smith

Chloe

Chloé

Chinti and Parker

CHINTI & PARKER

St John

ST. JOHN



主要客户

针织设备

Stoll电脑横机：从瑞士和德国进口，50台,持续更新换代中。针型覆盖3gg-18gg

手摇横机：针型覆盖1.5gg-16gg

套口机：180台（12台从意大利进口），针型覆盖4gg-24gg

带子机：四平、空心

其他：绣花机（日本进口）、加捻机、烫钻机、烫片机、软化水处理机、洗衣机（意大利进口）、烘干机（意大利进口）、干洗机（意大利进口）、全自动整烫机、平缝机（日本进口）、3针5线绷缝机、锁扣眼机、锁边机、订扣机、绕扣机、刷毛机、验针机等

梭织设备

平缝机（日本进口）、绷缝机、烫标机、模板机、锁眼机、订扣机、激光切割机、之字缝机、自吸风烫台等

设备

人员

部门

员工

360人（伙伴人数逐年增加）

主要部门

总经办、人事部、业务开发和销售部、技术部、跟单部、进出口部、采购部、生产部等

Alphatex的服务

研发

从解读客户设计信息/设计图稿开始、经过准备、挑选、推荐、选定、安排、实验、试做、调试、矫正、制作、整理、审核等环节。

面、辅料、纱线全部备齐后，3-5天出织片和小样，7-10天出样衣。支持同期多款研发或多款排期研发。

大货生产

从先锋会开始，经过计划、排产、采购、生产、内审、检验、包装等环节。

首单45天（面、辅料、纱线全部备齐后）。翻单交货周期，视项目情况而定。

可配合品牌规划快速翻单(Fast-Track Repeat)。



单款起订量120件（可多色混码）





Alphatex 的工艺和 产品品类

工艺

手钩、编织、手绣、钉珠、穿珠、机绣、拉毛、多种工艺组合等均在Alphatex园区内实现。应环保要求，印、染工艺经由Alphatex长期合作的供应商完成。

产品品类（针织、梭织、针梭结合）

男装、女装、童装、运动装、工装、附件、礼品等

面料与纱线

纸、丝、麻、棉、毛、绒、混纺、人造纤维或织物、蕾丝、配皮、配牛仔、配羽绒等均可操作。

**由于不符合环保要求，暂无法支持牛仔和皮的研发和生产*

部分工艺展示

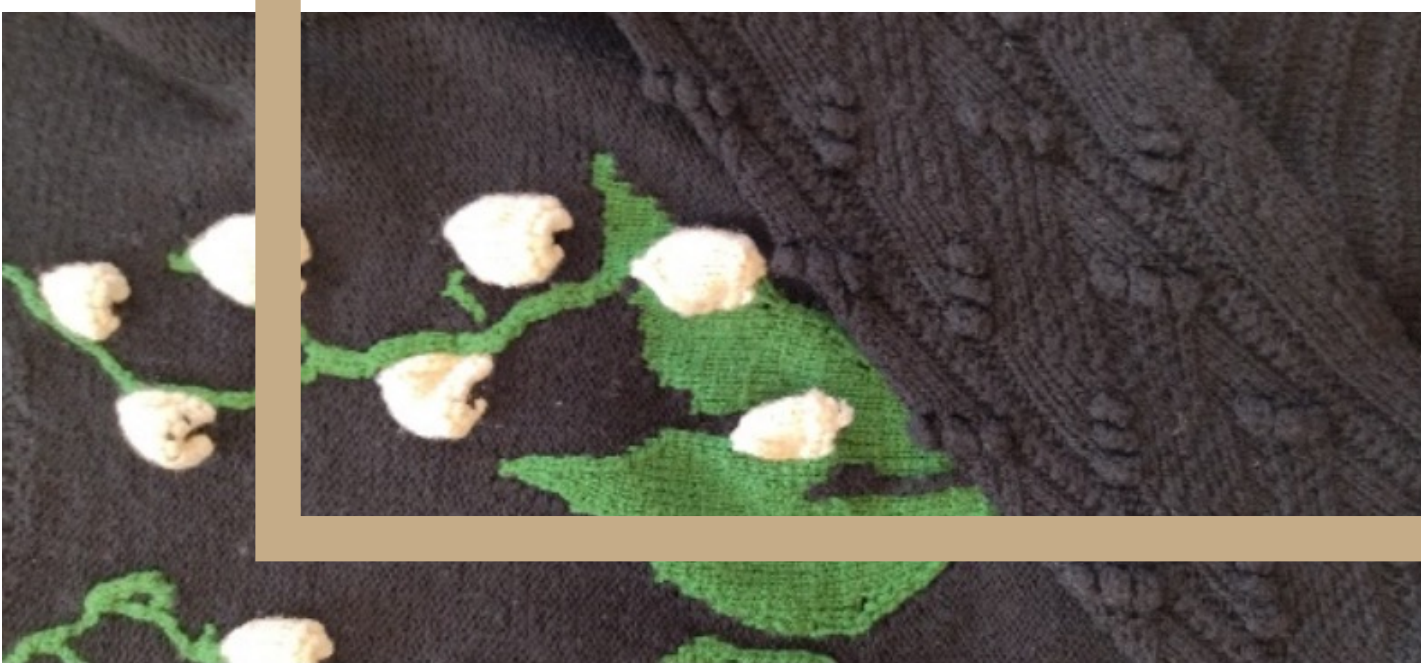
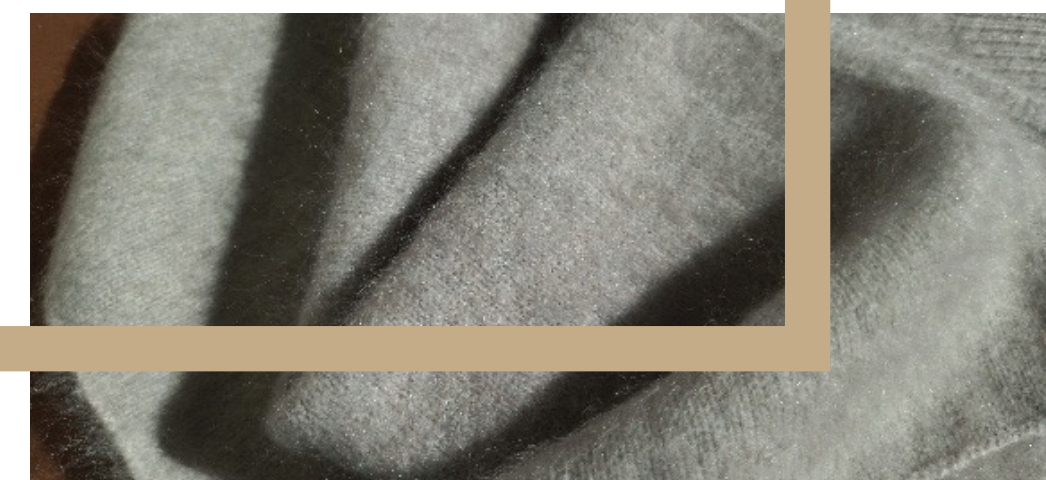
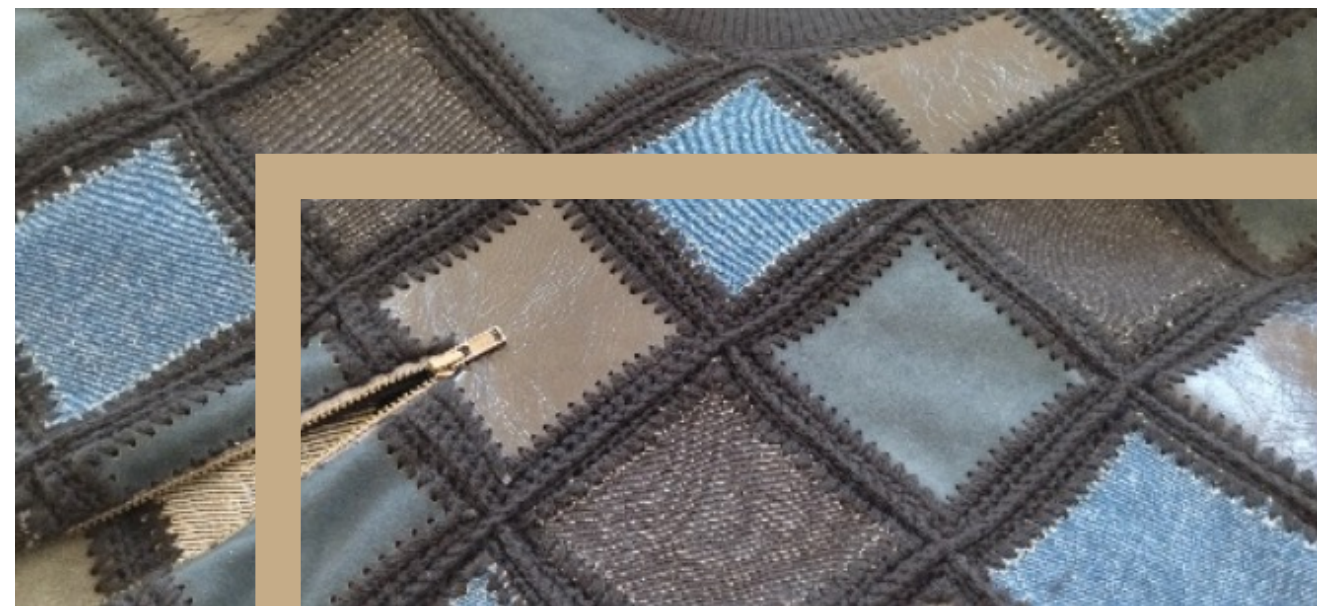

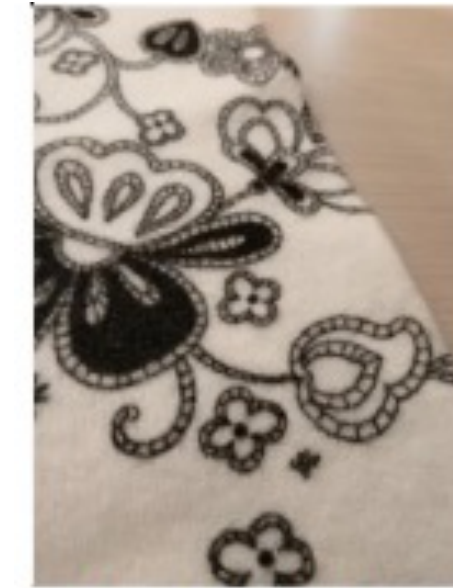

Digital print on felted fabric



Digital print on jersey fabric

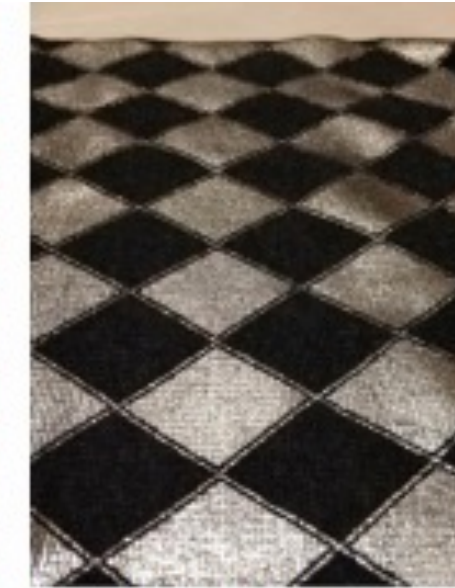

Foil print on jersey fabric



Crochet collar



Hand sew sequin on cable fabric



Machine sew sequin patches



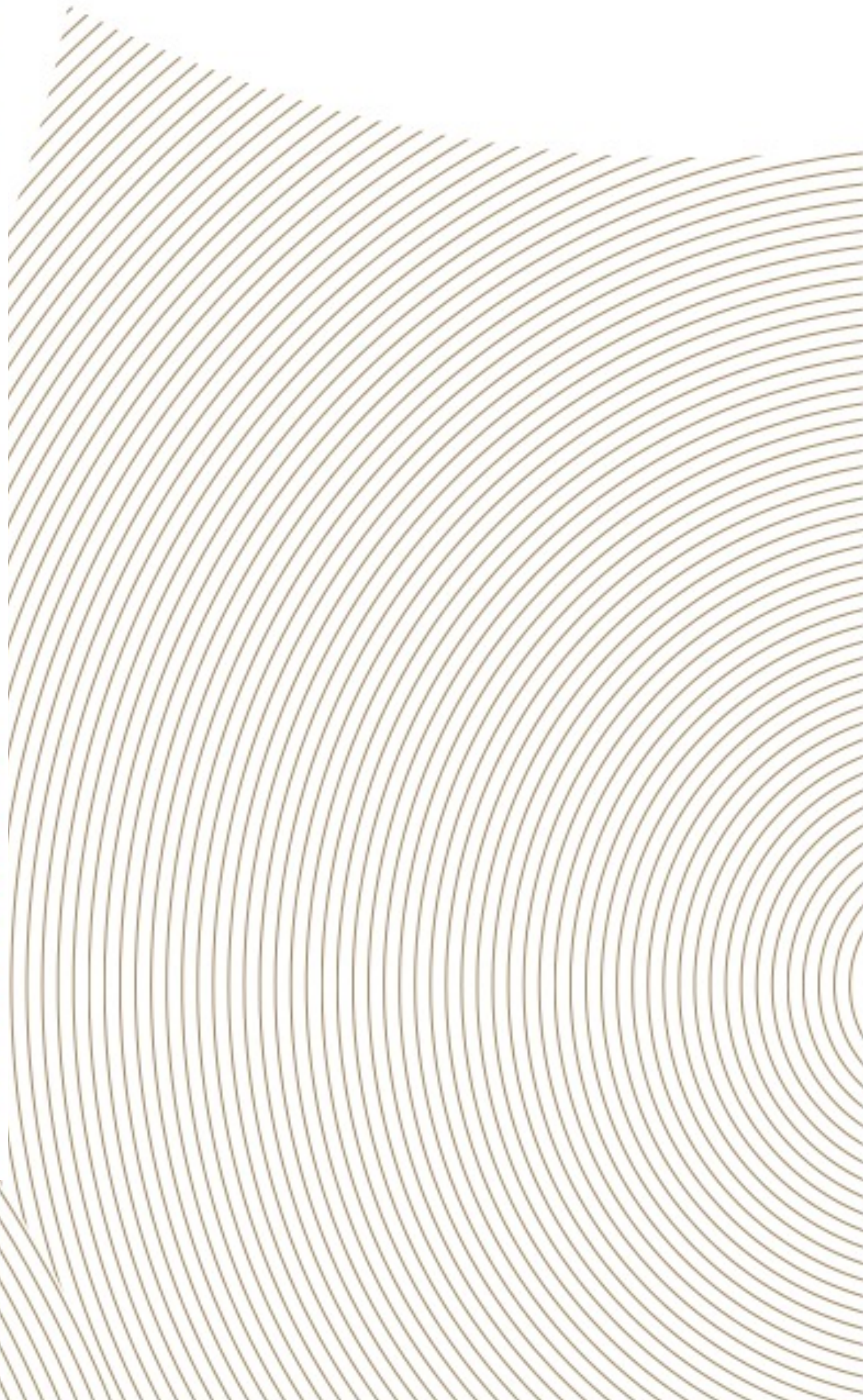
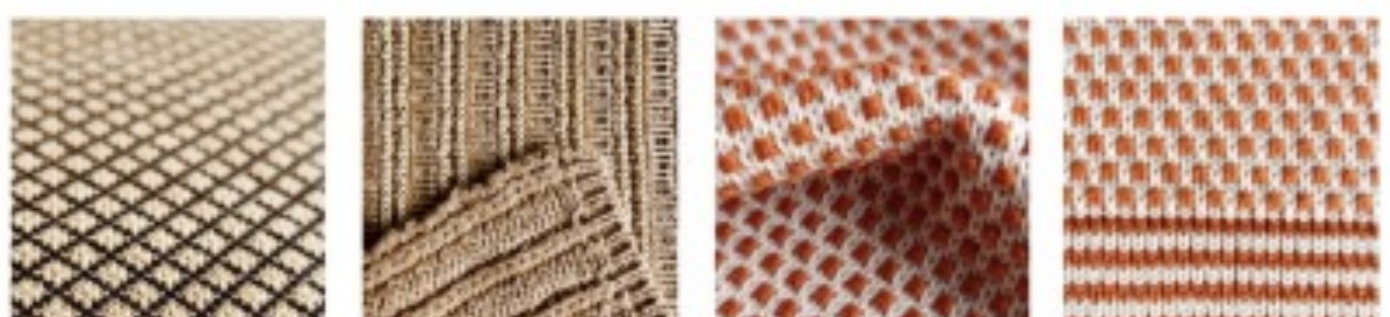
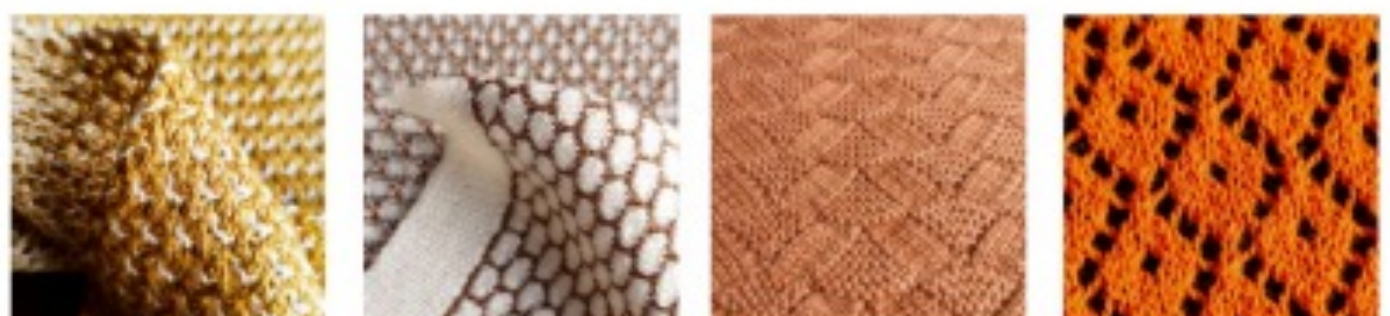
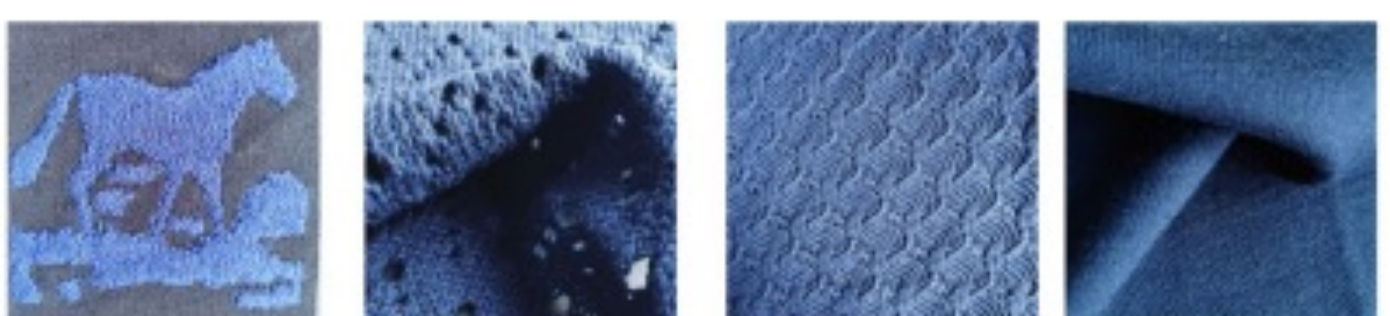
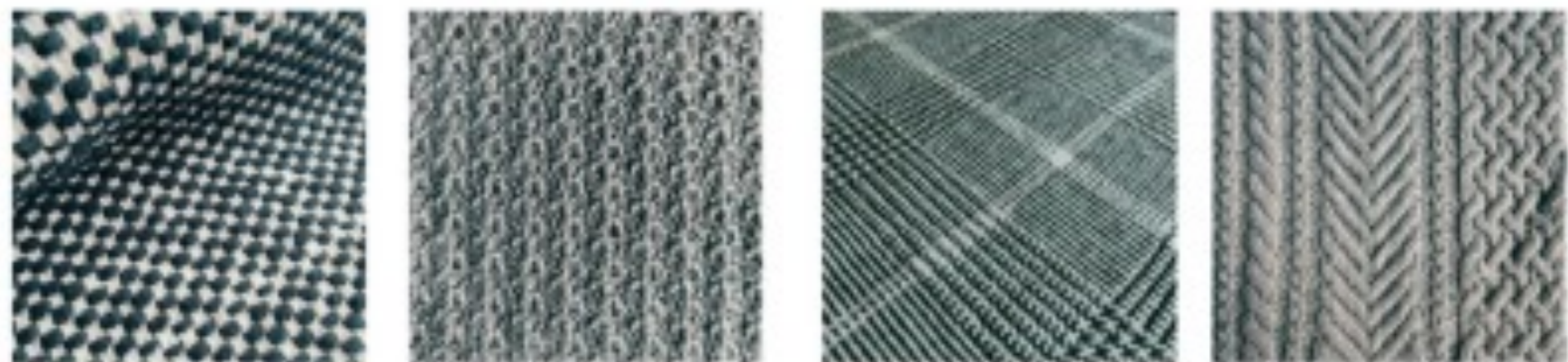
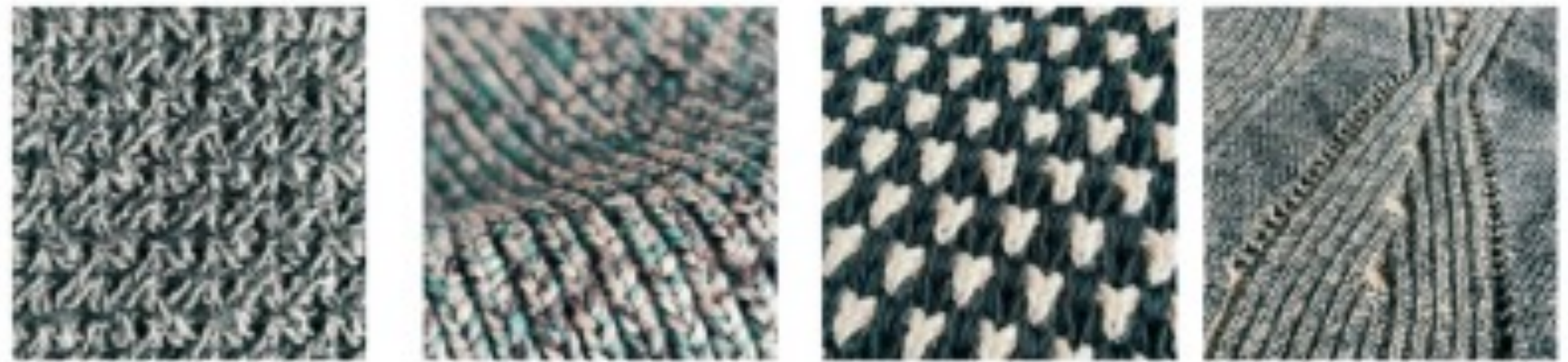
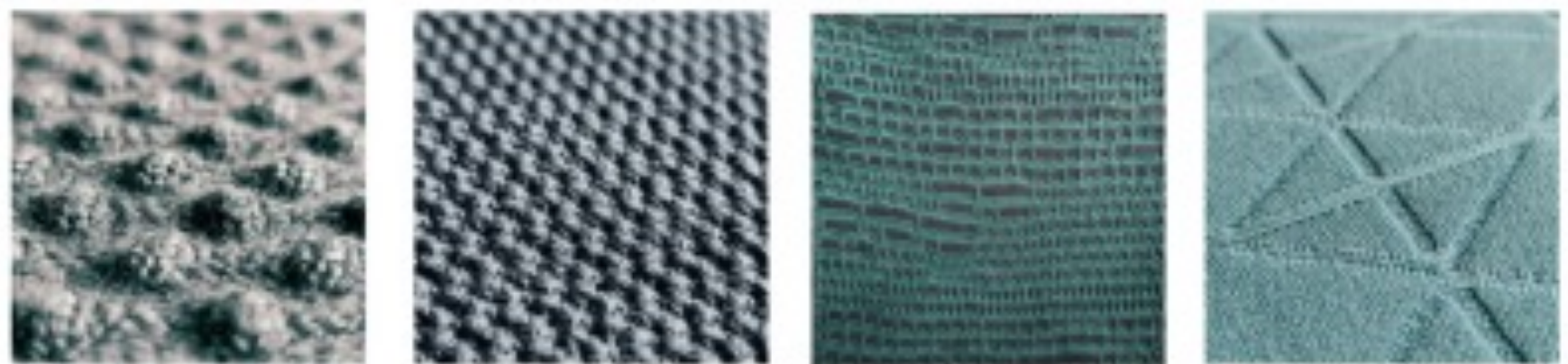

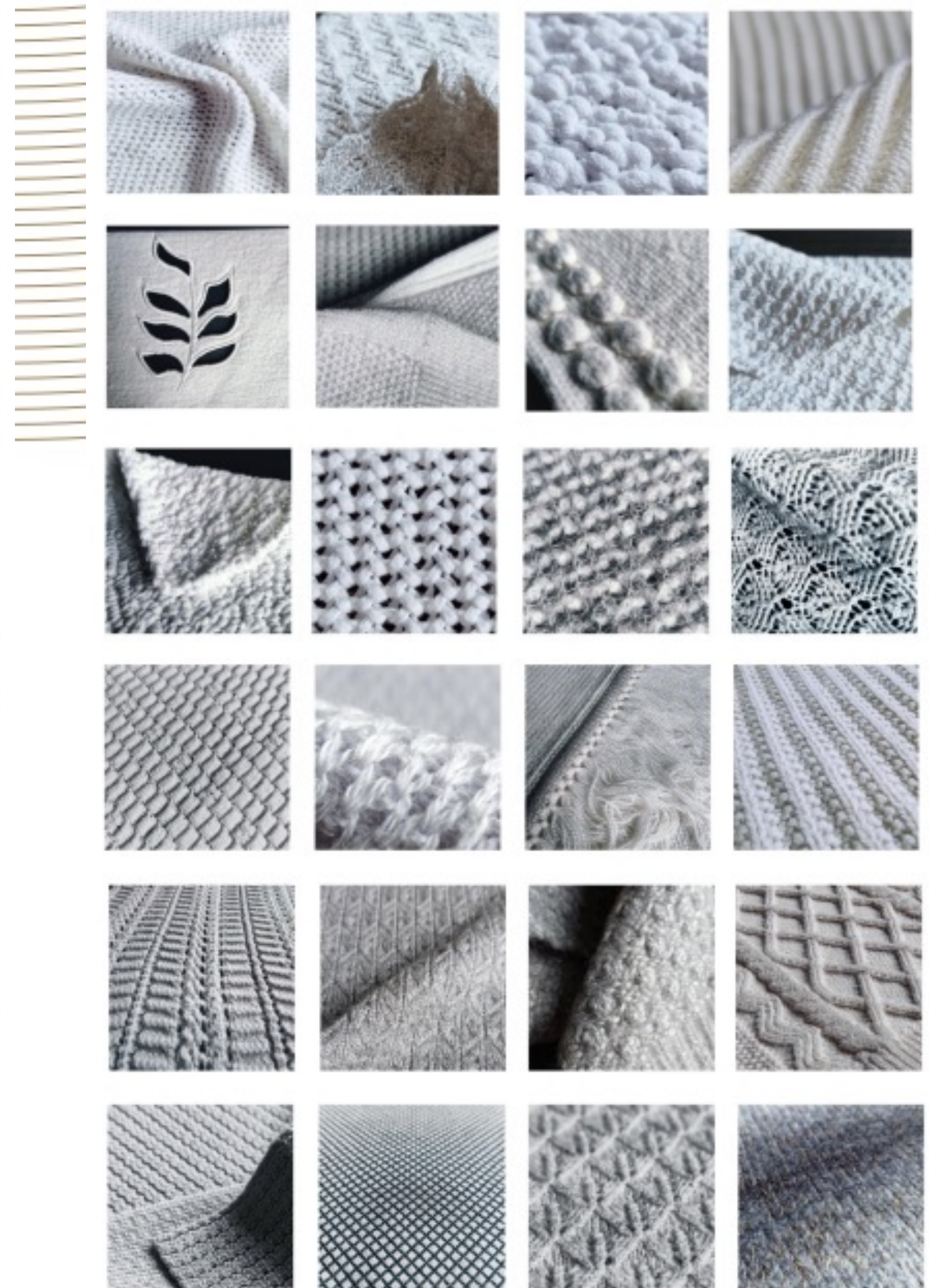
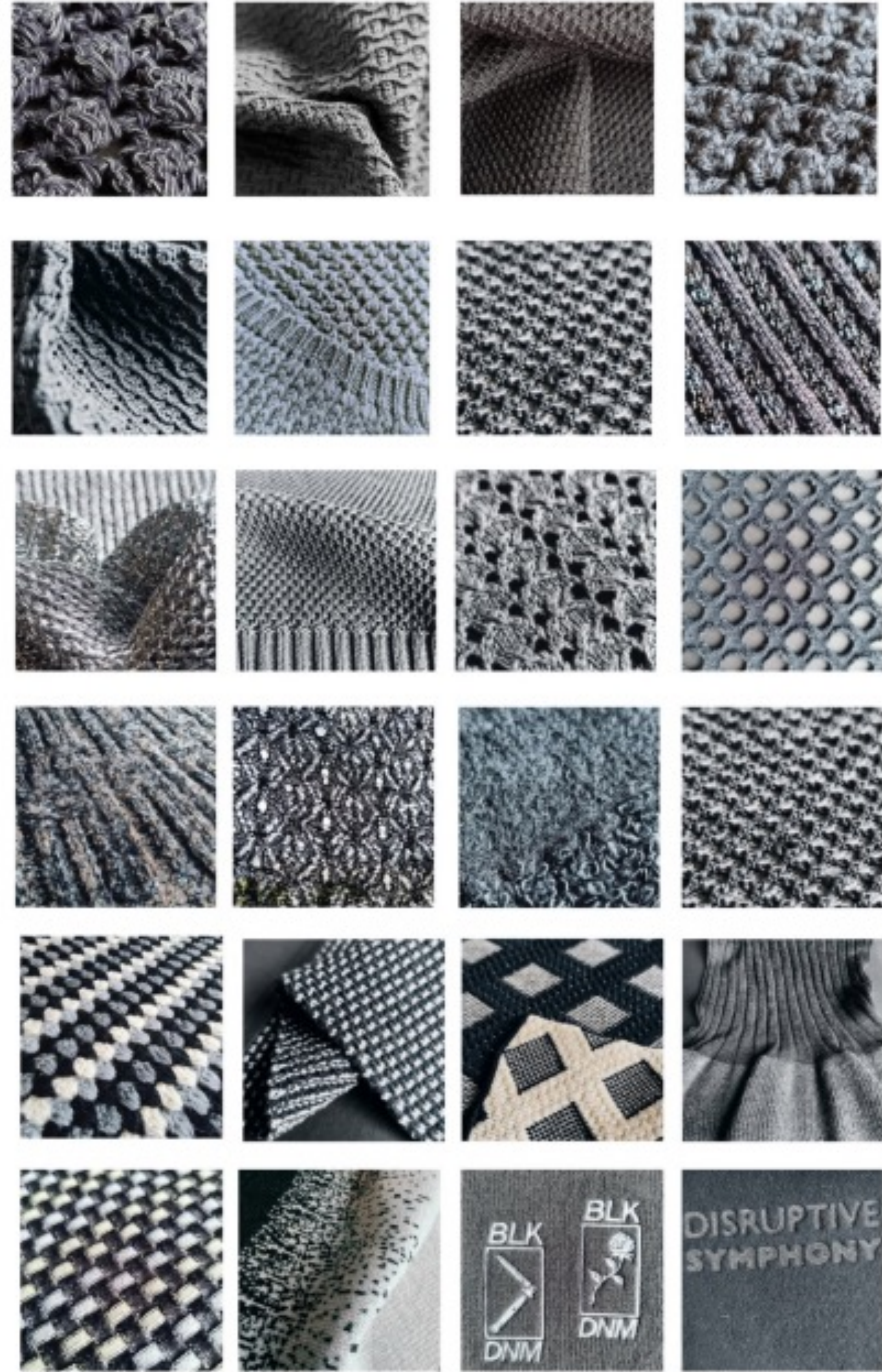
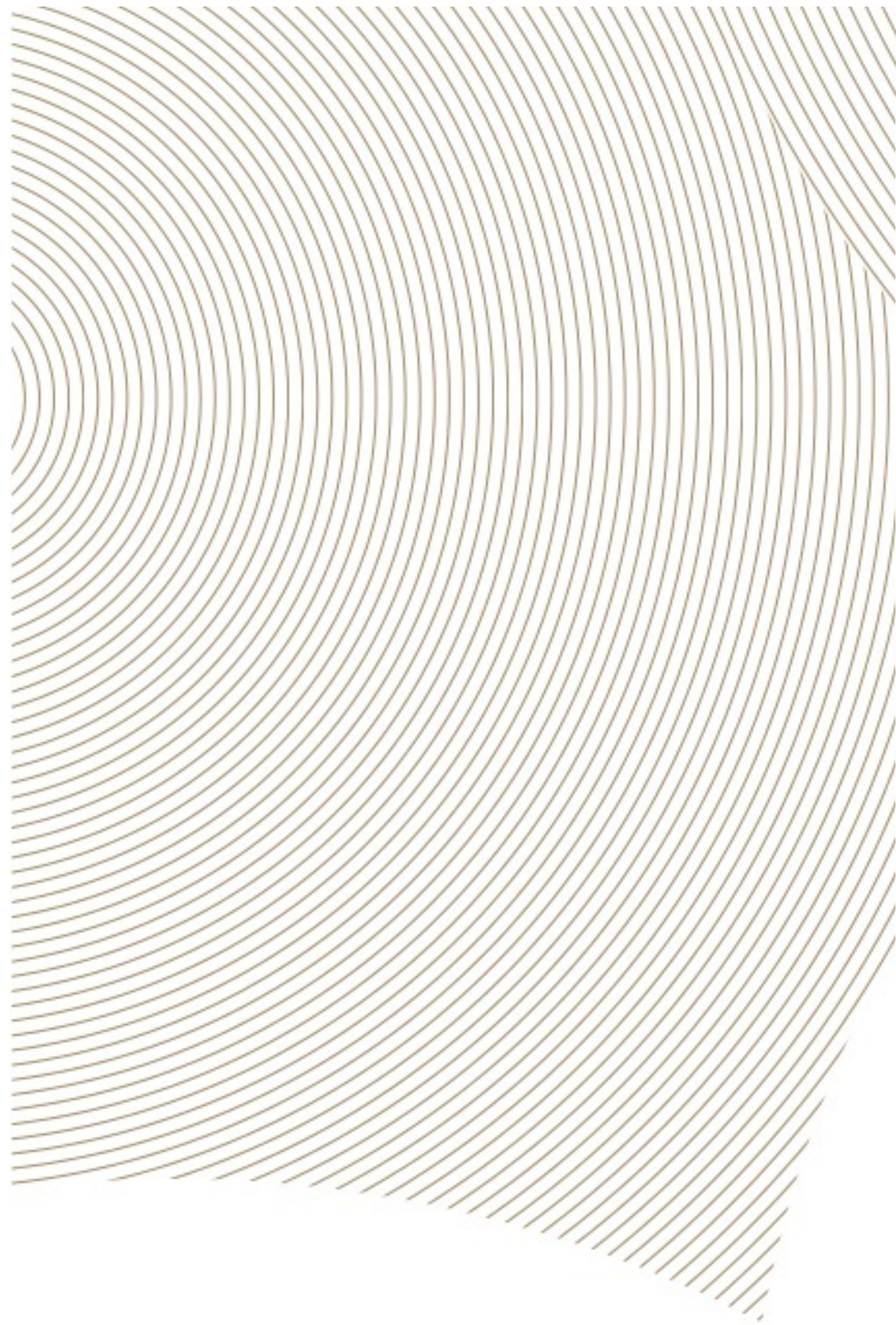

成衣展示

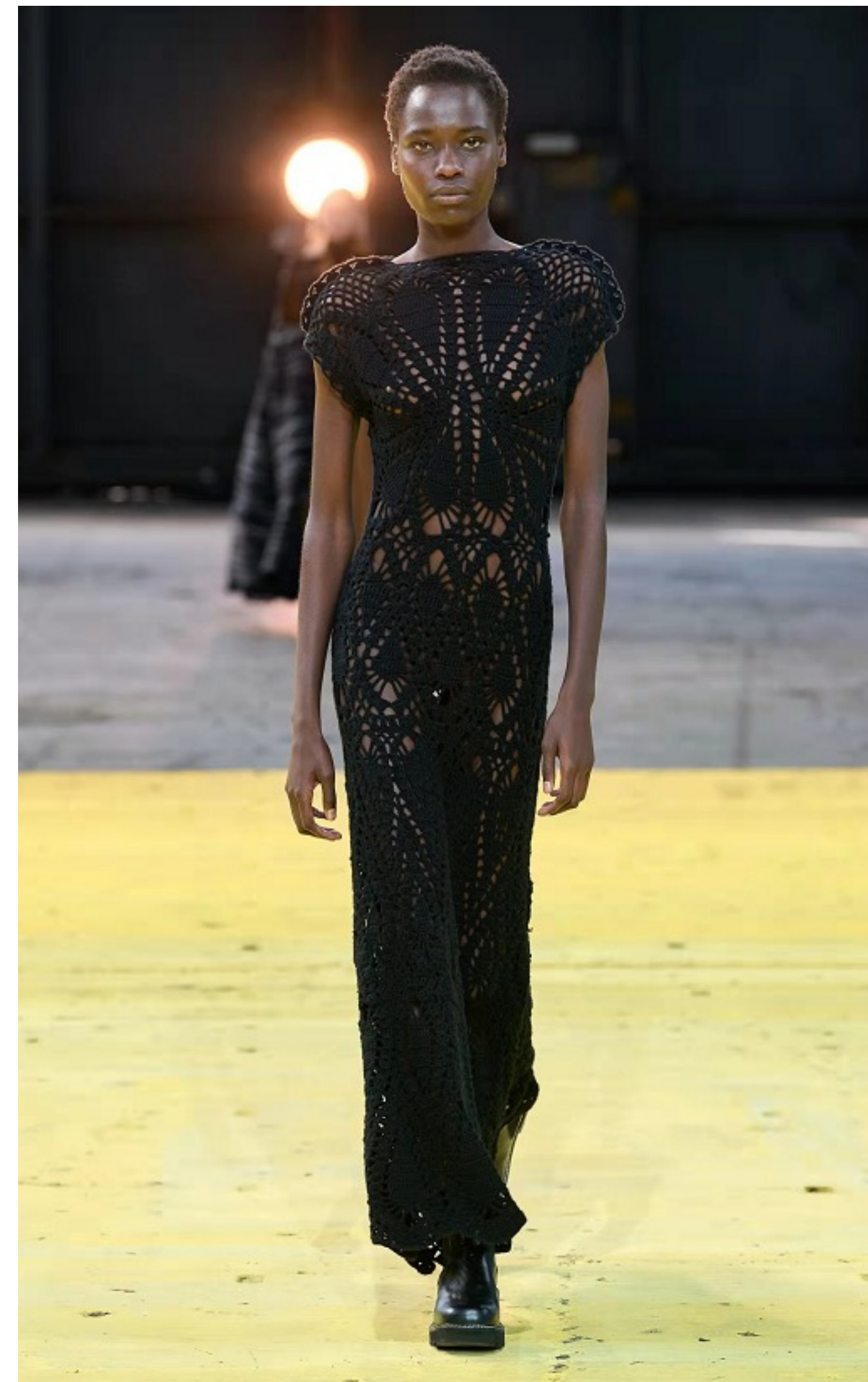
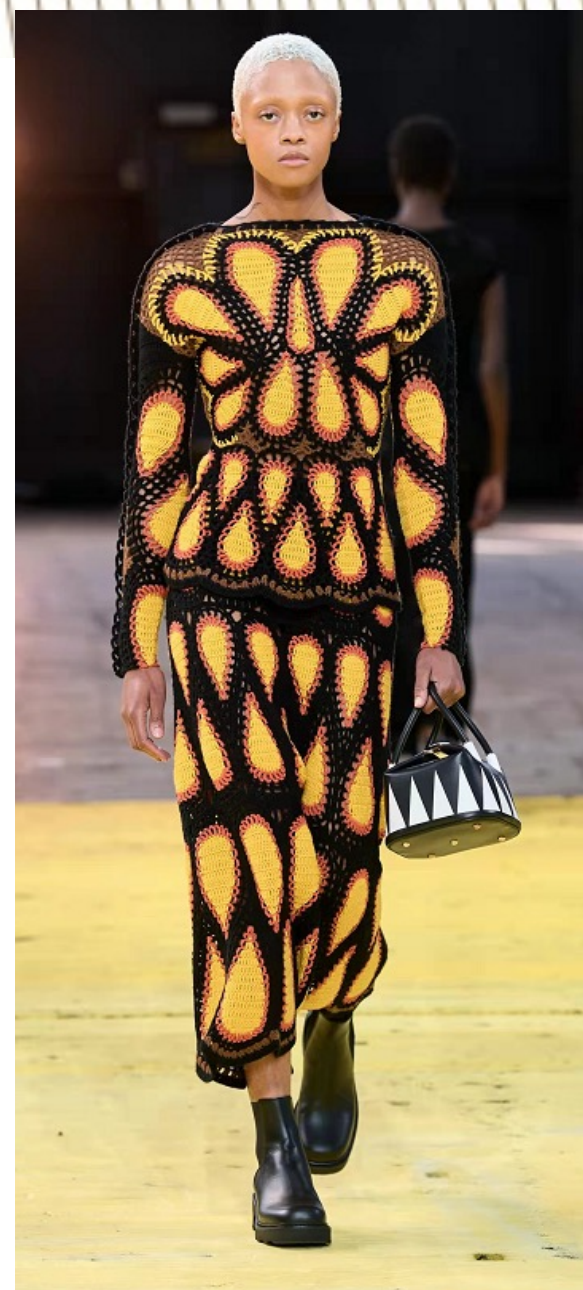



联系 **Alphatex**

CEO

Chris Murphy

邮箱: chrismurphy@alphatexchina.com

总经理

李乔 (Cathy)

邮箱: cathyli@alphatexchina.com

销售总监

娄悦 (Winston)

邮箱: winstonlowe@alphatexchina.com

手机: +86 15110251049



ALPHATEX